

FRONT ELEVATION

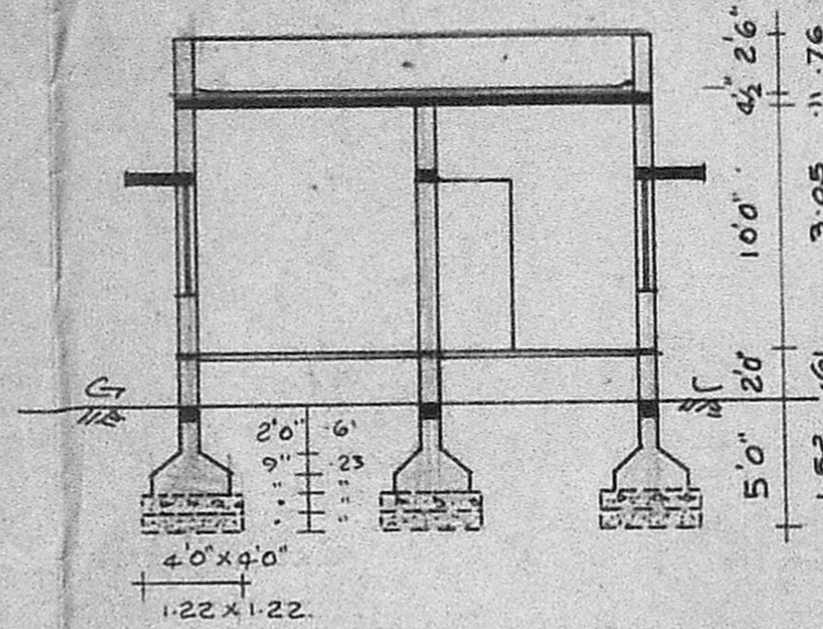

SECTION ON 'A-B'

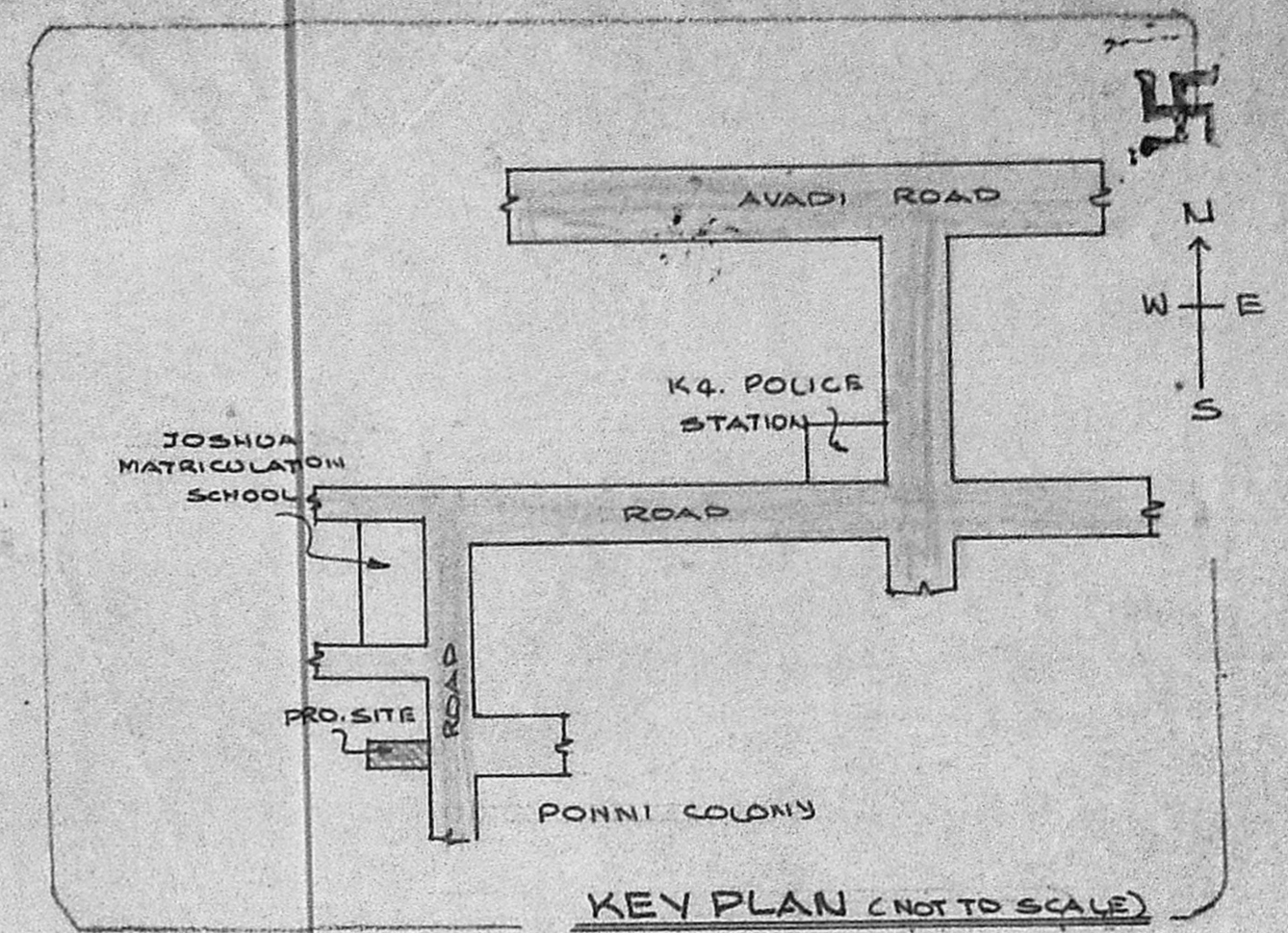

KEY PLAN (NOT TO SCALE)

Planning Permit No. A/948/91

**APPROVED**

SUBJECT TO THE CONDITIONS IN THIS OFFICE LETTER.

No. A2/9598/91 Date 23-8-91

FOR MEMBER SECRETARY  
MADRAS METROPOLITAN  
DEVELOPMENT AUTHORITY

MADRAS - 600 008.

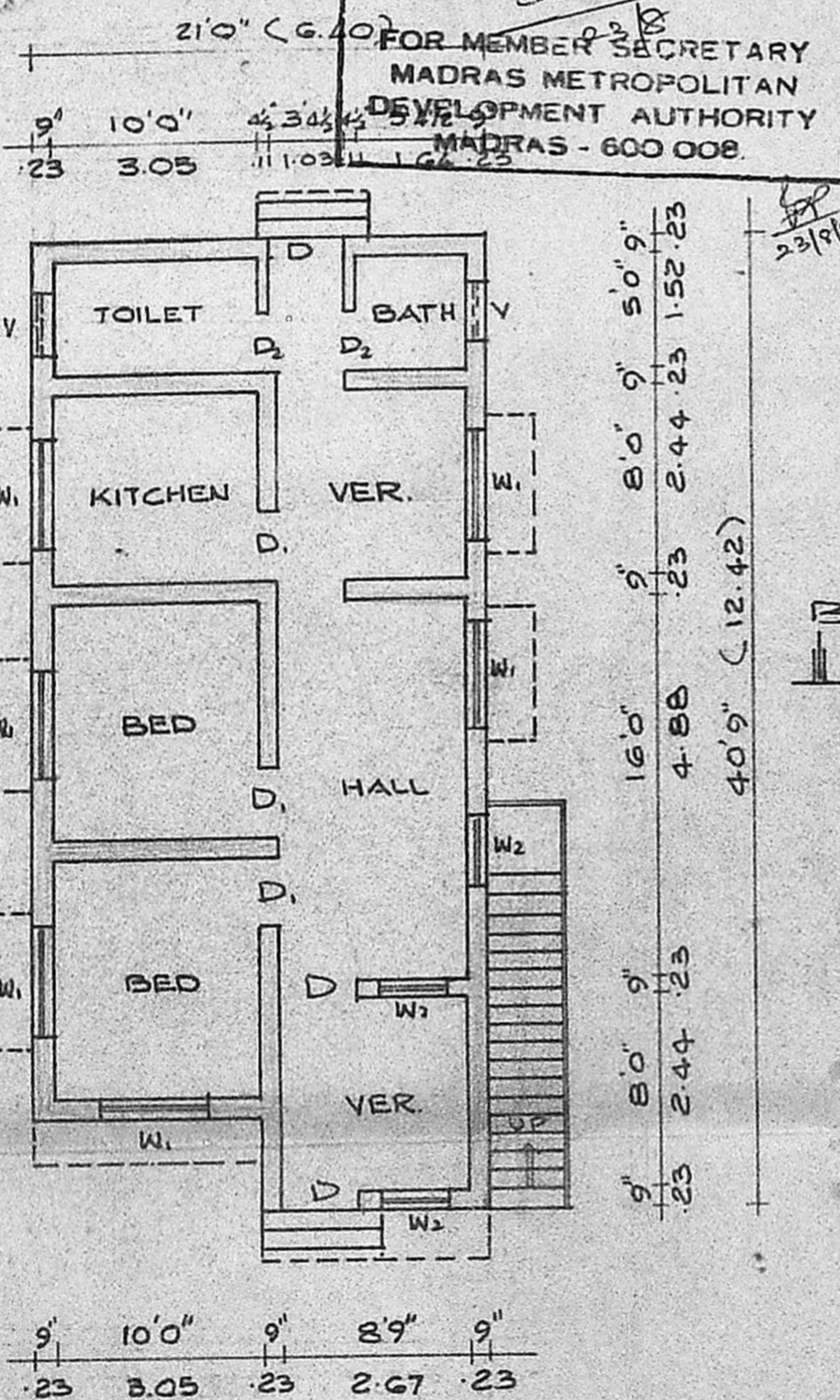

PLAN

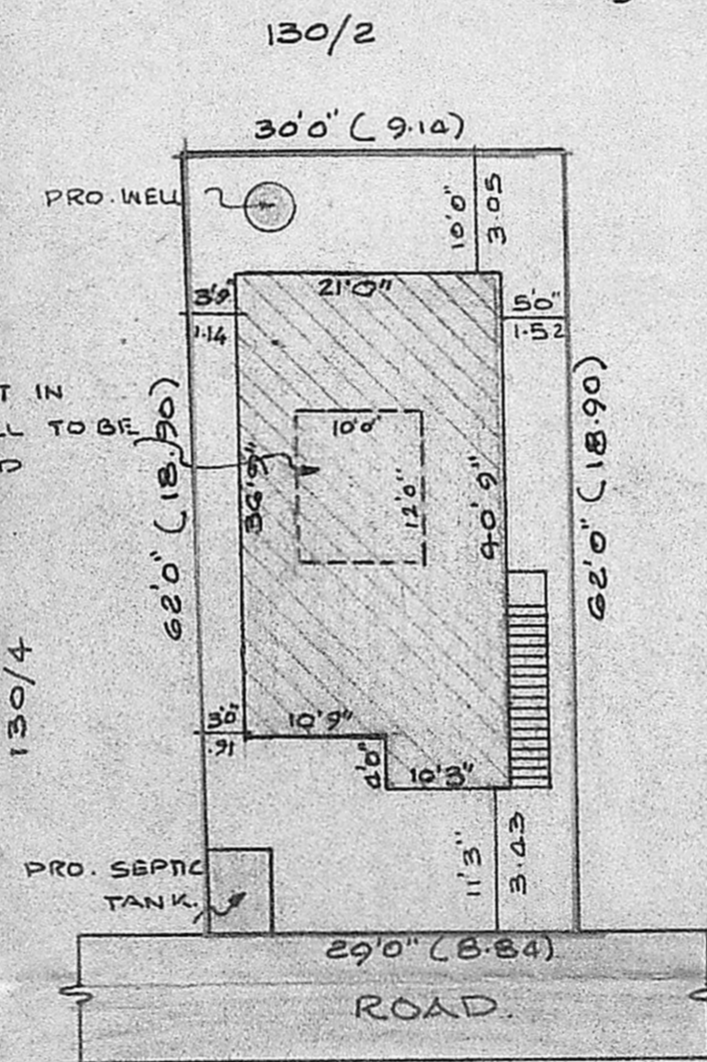

SITE PLAN SCALE 1"=160" (1:200)

PLOT AREA : 1829 SQ.FT 169.92 SQ.M.  
PLINTH AREA : 813 SQ.FT. 75.53 SQ.M.  
PLOT COVERAGE : 44 %

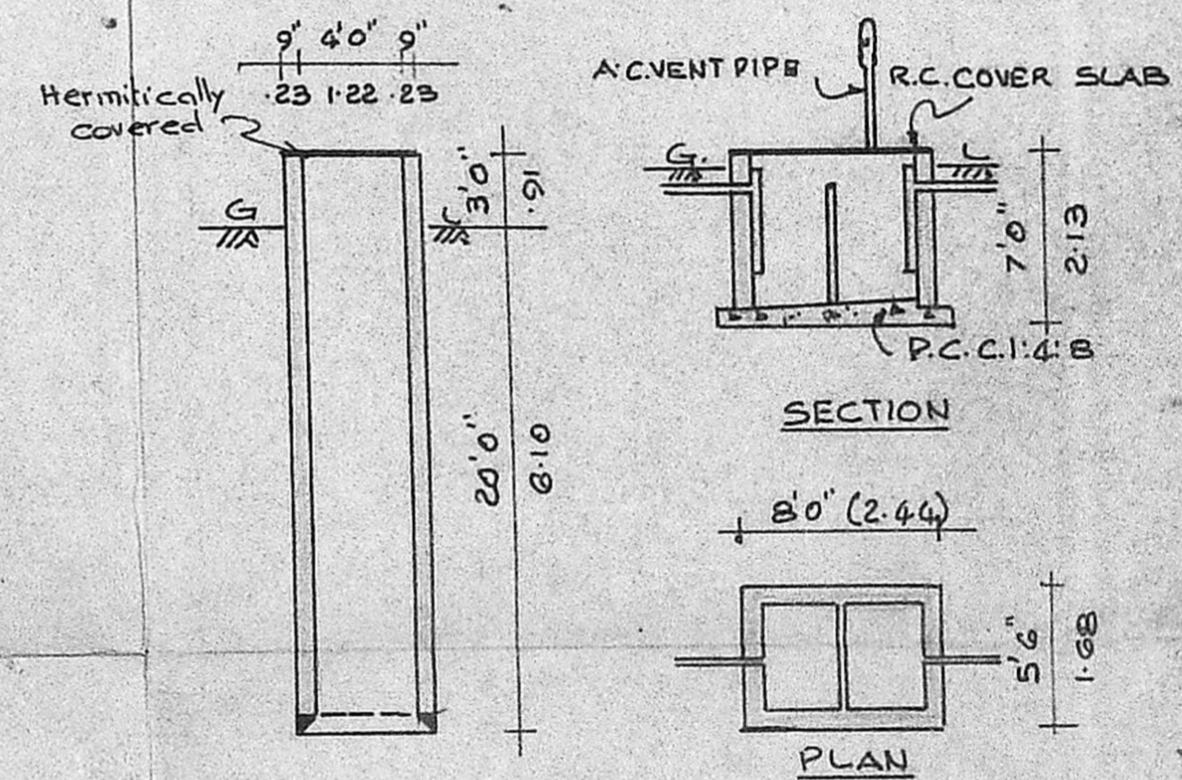

DETAILS OF WELL & SEPTIC TANK.

PLAN SHOWING THE PROPOSED  
CONSTRUCTION OF A RESIDENTIAL BUILDING  
AT DOOR No 48, OLD No 81, R.S. No 130/2  
IN VILLIVAKKAM VILLAGE, CHURCH STREET,  
THANGAM COLONY, ANNA NAGAR WEST,  
MADRAS 600 040.  
SCALE 1"=8'0" (1:100)

**SPECIFICATIONS:**

- FOUNDATIONS & LEVELLING COURSE ARE IN P.C.C. 1:4:8 MIX. BRICK WORK IN C.M. 1:5 MIX. REINFORCED CEMENT CONCRETE WORKS IN 1:2:4 MIX.
- PLASTERING THE WALLS IN C.M. 1:4 MIX. CEILING AND FLOOR FINISHING IN C.M. 1:3 MIX. WEATHERING COURSE WITH TWO LAYERS OF FLAT TILES LAID IN C.M. 1:4 MIX. DOORS & WINDOWS ARE IN WELL SEASONED WOOD.

**SCHEDULE OF JOINERIES:**

D	DOOR	3'3" X 7'0"	(100 X 213)
D <sub>1</sub>	DOOR	3'0" X 7'0"	(0.91 X 213)
D <sub>2</sub>	DOOR	2'6" X 7'0"	(0.76 X 213)
W <sub>1</sub>	WINDOW	4'6" X 4'6"	(1.37 X 1.37)
W <sub>2</sub>	WINDOW	3'0" X 4'6"	(0.91 X 1.37)
V	VENTILATOR	2'6" X 2'0"	

- : PROPOSAL. : REMOVE.
- : ROADS.
- : SITE BOUNDARY LINE.

OWNER: (C MAILAMMAL  
W/O. R. SANKARA SUBBU)

*V. Balasubramani*  
V. BALASUBRAMANI, B. Arch., M. S. S. A.  
ARCHITECT  
Licensed Surveyor Regd. No: R. A. 187  
CORPORATION OF MADRAS  
No. 3, Paper Mills Road, First Floor,  
NEAR PERAMBUR CHURCH, MADRAS-11.

ENGINEER